



Artikelbezeichnung

Reihe "L"

Reihe "S"

Artikel-Nr.

Warengruppe

AS



**V4A** Anschweißverschraubung gerade, **1.4571**

06-L  
08-L  
10-L  
12-L  
15-L  
18-L  
28-L

VAAS06L  
VAAS08L  
VAAS10L  
VAAS12L  
VAAS15L  
VAAS18L  
VAAS28L

B/D04.01

EGE



**V4A** Einschraubstutzen mit Schaft, **1.4571**

06-LR  
08-LR  
10-LR  
12-LR  
12-LR3/8"WD  
12-LR1/2"  
15-LR  
18-LR  
22-LR  
28-LR

VAEGE06LR  
VAEGE08LR  
VAEGE10LR  
VAEGE12LR  
VAEGE12LR3/8WD  
VAEGE12LR1/2  
VAEGE15LR  
VAEGE18LR  
VAEGE22LR  
VAEGE28LR

B/D04.01

WD= Weichdichtung

EVW



**V4A** Winkelverschraubung einstellbar mit Schaft, **1.4571**

06-L  
08-L  
10-L  
12-L  
15-L  
18-L  
22-L  
35-L

VAEVW06L  
VAEVW08L  
VAEVW10L  
VAEVW12L  
VAEVW15L  
VAEVW16S  
VAEVW18L  
VAEVW22L  
VAEVW35L

B/D04.01

16-S

G



**V4A** Verschraubung gerade, **1.4571**

06-L  
08-L  
10-L  
12-L  
15-L  
18-L  
22-L  
28-L

06-S  
08-S  
10-S  
12-S  
16-S

VAG06\*  
VAG08\*  
VAG10\*  
VAG12\*  
VAG15L  
VAG16S  
VAG18L  
VAG22L  
VAG28L

B/D04.01

\*=Ausführung "L" oder "S" angeben



Artikelbezeichnung      Reihe "L"      Reihe "S"      Artikel-Nr.      Warengruppe



**V4A** Einschraubverschraubung gerade, BSPP-Gewinde mit Dichtkante Form B, **1.4571**

|               |           |               |
|---------------|-----------|---------------|
| 06-LLR1/8"NPT |           | VAGE06LLNPT01 |
| 06-LR1/8"     | 06-SR1/8" | VAGE06*01     |
| 06-LR1/8" WD  |           | VAGE06LRED01  |
| 06-LR1/4"     | 06-SR1/4" | VAGE06*R02    |
| 06-LR3/8"     | 06-SR3/8" | GE06*R03      |
| 06-LR1/2"     | 06-SR1/2" | VAGE06*R04    |

|           |  |            |
|-----------|--|------------|
| 08-LR1/8" |  | VAGE08LR01 |
| 08-LR1/4" |  | VAGE08LR02 |
| 08-LR3/8" |  | VAGE08LR03 |
| 08-LR1/2" |  | VAGE08LR04 |

|           |  |            |
|-----------|--|------------|
| 10-LR1/8" |  | VAGE10LR01 |
| 10-LR1/4" |  | VAGE10LR02 |
| 10-LR3/8" |  | VAGE10LR03 |
| 10-LR1/2" |  | VAGE10LR04 |

B/D04.01

|           |           |            |
|-----------|-----------|------------|
| 12-LR1/8" | 12-SR3/8" | VAGE12LR01 |
| 12-LR1/4" |           | VAGE12*R02 |
| 12-LR3/8" |           | VAGE12LR03 |
| 12-LR1/2" |           | VAGE12LR04 |

|           |            |
|-----------|------------|
| 14-SR1/2" | VAGE14SR04 |
|-----------|------------|

|             |               |
|-------------|---------------|
| 15-LR1/4"   | VAGE15LR02    |
| 15-LR3/8"   | VAGE15LR03    |
| 15-L3/8"NPT | VAGE15LR03NPT |
| 15-LR1/2"   | VAGE15LR04    |
| 15-LR3/4"   | VAGE15LR05    |

B/D04.01

|           |            |
|-----------|------------|
| 16-SR1/2" | VAGE16SR04 |
| 16-SR3/4" | VAGE16SR05 |

**\*=Ausführung "L" oder "S" angeben**

|           |            |
|-----------|------------|
| 18-LR3/8" | VAGE18LR03 |
| 18-LR1/2" | VAGE18LR04 |
| 18-LR3/4" | VAGE18LR05 |

|           |            |
|-----------|------------|
| 22-LR1/2" | VAGE22LR04 |
| 22-LR3/4" | VAGE22LR04 |
| 22-LR1"   | VAGE22LR06 |

|           |            |
|-----------|------------|
| 28-LR1/2" | VAGE28LR04 |
| 28-LR3/4" | VAGE28LR05 |
| 28-LR1"   | VAGE28LR06 |

**GE**



**V4A** Einschraubverschraubung gerade, BSPP-Gewinde mit Dichtkante Form B, **1.4571**



Artikelbezeichnung

Reihe "L"

Reihe "S"

Artikel-Nr.

Warengruppe

GAI



**V4A** Aufschraubverschraubung gerade, BSPP-Gewinde, **1.4571**

|           |             |
|-----------|-------------|
| 06-LR1/4" | VAGAI06LR02 |
| 08-LR1/4" | VAGAI08LR02 |
| 08-LR/2"  | VAGAI08LR04 |
| 10-LR1/4" | VAGAI10LR02 |
| 12-LR3/8" | VAGAI12LR03 |
| 12-LR1/2" | VAGAI12LR04 |
| 15-LR3/8" | VAGAI15LR03 |
| 15-LR1/2" | VAGAI15LR04 |
| 18-LR3/8" | VAGAI18LR03 |
| 18-LR1/2" | VAGAI18LR04 |
| 22-LR3/4" | VAGAI22LR05 |

B/D04.01

K

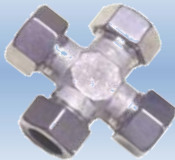

**V4A** Kreuzverschraubung, **1.4571**,

|      |        |
|------|--------|
| 06-L | VAK06L |
| 08-L | VAK08L |
| 10-L | VAK10L |
| 12-L | VAK12L |
| 15-L | VAK15L |
| 18-L | VAK18L |
| 22-L | VAK22L |

B/D04.01

KOR



**V4A** Konus-Reduzieranschluß,  
Schaft/Rohranschluß, **1.4571**

|         |             |
|---------|-------------|
| 08/06-L | VAKOR08/06L |
| 10/06-L | VAKOR10/06L |
| 10/08-L | VAKOR10/08L |
| 12/06-L | VAKOR12/06L |
| 12/08-L | VAKOR12/08L |
| 12/10-L | VAKOR12/10L |
| 15/06-L | VAKOR15/06L |
| 15/08-L | VAKOR15/08L |
| 15/10-L | VAKOR15/10L |
| 15/12-L | VAKOR15/12L |
| 18/06-L | VAKOR18/06L |
| 18/08-L | VAKOR18/08L |
| 18/10-L | VAKOR18/10L |
| 18/12-L | VAKOR18/12L |
| 18/15-L | VAKOR18/15L |

B/D04.01



Artikelbezeichnung

Reihe "L"

Reihe "S"

Artikel-Nr.

Warengruppe

**KOR**



**V4A** Konus-Reduzieranschluß,  
 Schaft/Rohranschluß, **1.4571**

|         |             |
|---------|-------------|
| 20/06-S | VAKOR20/06S |
| 20/08-S | VAKOR20/08S |
| 20/10-S | VAKOR20/10S |
| 20/12-S | VAKOR20/12S |
| 20/14-S | VAKOR20/14S |
| 20/16-S | VAKOR20/16S |
| 22/06-L | VAKOR22/06L |
| 22/08-L | VAKOR22/08L |
| 22/10-L | VAKOR22/10L |
| 22/12-L | VAKOR22/12L |
| 22/15-L | VAKOR22/15L |
| 22/18-L | VAKOR22/18L |
| 35/22-L | VAKOR35/22L |

B/D04.01

**M**

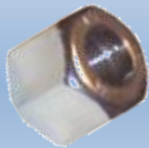

**V4A** Überwurfmutter für Schneidringe,  
**1.4571**

|      |      |        |
|------|------|--------|
| 06-L | 06-S | VAM06* |
| 08-L | 08-S | VAM08* |
| 10-L | 10-S | VAM10* |
| 12-L | 12-S | VAM12* |
| 14-L | 14-S | VAM14S |
| 15-L |      | VAM15L |
| 18-L | 16-S | VAM16S |
| 22-L | 20-S | VAM18L |
|      |      | VAM20S |
|      | 25-S | VAM22L |
|      |      | VAM25S |
| 28-L |      | VAM28L |
|      | 30-S | VAM30S |
| 35-L |      | VAM35L |
|      | 38-S | VAM38S |
| 42-L |      | VAM42L |

B/D04.02

\*=Ausführung "L" oder "S" angeben



Artikelbezeichnung

Reihe "L"

Reihe "S"

Artikel-Nr.

Warengruppe

DPR



**V4A 2-Kanten-Schneidring, 1.4571**

**\*=Ausführung "L" oder "S" angeben**

|      |      |          |
|------|------|----------|
| 06-L | 06-S | VADPR06* |
| 08-L | 08-S | VADPR08* |
| 10-L | 10-S | VADPR10* |
| 12-L | 12-S | VADPR12* |
|      | 14-S | VADPR15L |
| 15-L |      | VADPR16S |
|      | 16-S | VADPR18L |
| 18-L |      | VADPR20S |
|      | 20-S | VADPR22L |
| 22-L |      | VADPR25S |
|      | 25-S | VADPR28L |
| 28-L |      | VADPR30S |
|      | 30-S | VADPR35L |
| 35-L |      | VADPR38S |
|      | 38-S | VADPR42L |
| 42-L |      |          |

B/D04.02

MAV



**V4A Manometeraufschraub-Verschraubung,  
BSPP-Innengewinde, 1.4571**

**\*=Ausführung "L" oder "S" angeben**

|           |       |             |
|-----------|-------|-------------|
| 06-LR     | 06-SR | VAMAV06*R   |
| 08-LR     | 08-SR | VAMAV08*R   |
| 10-LR     | 10-SR | VAMAV10*R   |
| 12-LR     | 12-SR | VAMAV12*R   |
|           |       | VAMAV12LR04 |
| 12-LR1/2" |       | VAMAV14SR04 |
|           | 14-SR |             |

B/D04.01

SV

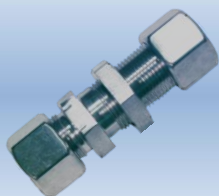

**V4A Schottverschraubung gerade, 1.4571**

**\*=Ausführung "L" oder "S" angeben**

|      |      |         |
|------|------|---------|
| 06-L | 06-S | VASV06* |
| 08-L | 08-S | VASV08* |
| 10-L | 10-S | VASV10* |
| 12-L | 12-S | VASV12* |
|      | 14-S | VASV14S |
| 15-L |      | VASV15L |
|      | 16-S | VASV16S |
| 18-L |      | VASV18L |
| 22-L |      | VASV22L |
| 28-L |      | VASV28L |

B/D04.01



Artikelbezeichnung      Reihe "L"      Reihe "S"      Artikel-Nr.      Warengruppe

RI



**V4A Reduzier-/Erweiterungsstutzen mit Innen-  
/ Außengewinde, 1.4571**

AG1/8"xIG1/4"      VARIO102  
AG1/8"xIG3/8"      VARIO103

AG1/4"xIG3/8"      VARIO203  
AG1/4"xIG1/2"      VARIO204  
AG1/4"xIG3/4"      VARIO205

AG3/8"xIG1/2"      VARIO304  
AG3/8"xIG3/4"      VARIO305

AG1/2"xIG3/4"      VARIO405  
AG1/2"xIG1"      VARIO406  
AG1/2"xIG1 1/4"      VARIO407

AG1/8"GxIG1/8"NPT      VARIO1G01NPT  
AG1/4"GxIG1/4"NPT      VARIO2G02NPT  
AG1/4"NPTxIG1/4"G      VARIO2NPT02G  
AG3/8"GxIG3/8"NPT      VARIO3G03NPT  
AG3/8"NPTxIG3/8"G      VARIO3NPT03G

B/D04.01

I



**V4A T-Verschraubung, allseitig Rohranschluß,  
1.4571**

06-L      06-S      VAT06\*  
08-L      08-S      VAT08\*  
10-L      10-S      VAT10\*  
12-L      12-S      VAT12\*  
15-L           VAT15L  
18-L           VAT18L  
22-L           VAT22L  
28-L           VAT28L  
35-L           VAT35L

\*=Ausführung "L" oder "S" angeben

B/D04.01

W



**V4A Winkelverschraubung, beidseitig  
Rohranschluß, 1.4571**

06-L      06-S      VAW06\*  
08-L      08-S      VAW08\*  
10-L      10-S      VAW10\*  
12-L      12-S      VAW12\*  
            14-S      VAW14S  
15-L           VAW15L  
            16-S      VAW16S  
18-L           VAW18L  
22-L           VAW22L  
28-L           VAW28L  
35-L           VAW35L

\*=Ausführung "L" oder "S" angeben

B/D04.01



Artikelbezeichnung

Reihe "L"

Reihe "S"

Artikel-Nr.

Warengruppe

PL



V4A Verstärkungshülse f. Polyamidrohr,  
**1.4571**

04-ID  
 06-ID  
 08-ID  
 10-ID  
 12-ID

VAPL04ID  
 VAPL06ID  
 VAPL08ID  
 VAPL10ID  
 VAPL12ID

B/D04.01

VH



V4A Verstärkungshülse f. dünnwandiges VA-  
 Rohr, **1.4571**

04-ID  
 06-ID  
 08-ID  
 10-ID  
 12-ID

VAVH04ID  
 VAVH06ID  
 VAVH08ID  
 VAVH10ID  
 VAVH12ID

B/D04.01

WE



V4A Winkel-Einschraubverschraubung,  
 Rohranschl./BSPP-Außengewinde, **1.4571**

06-LR  
 06-LR1/4"  
 08-LLR1/8"  
 08-LR1/8"  
 08-LR1/4"  
 08-LR3/8"  
 10-LR1/4"  
 10-LR3/8"  
 10-LR1/2"  
 12-LR1/4"  
 12-LR3/8"  
 12-LR1/2"  
 15-LR3/8"  
 15-1/2"  
 18-LR1/2"  
 22-LR3/4"  
 28-LR1"  
 35-LR11/4"  
 42-LR11/2"

VAWE06LR01  
 VAWE06LR02  
 VAWE08LLR01  
 VAWE08LR01  
 VAWE08LR02  
 VAWE08LR03  
 VAWE10LR02  
 VAWE10LR03  
 VAWE10LR04  
 VAWE12LR02  
 VAWE12LR03  
 VAWE12LR04  
 VAWE15LR03  
 VAWE15LR04  
 VAWE18LR04  
 VAWE22LR05  
 VAWE28LR06  
 VAWE35LR07  
 VAWE42LR08

B/D04.01